

RISING HOMES

at **DXP 92**

Sare Gurugram Private Limited, Crescent Parc, Sector 92, Gurugram - 122505

DISCLAIMER: The images, appearances, areas, colours, fitting, fixtures, furnitures & interior etc. given herein are mere artistic impressions for reference purpose only and do not constitute an offer, an invitatio to offer and/or commitment of any nature between the promoter and the recipient/allottee. The data/information herein is ntended to give a general understanding of the subject matter and is subject to change without any prior notice. Readers are therefore requested to verify all details, including area, amenities, services, term of sale and payment schedule and other relevant terms independently with the promoter prior to arriving at any decision of buying any apartment in the said project. The binding offering shall be governed by the terms and conditions of the Agreement for Sale only. Our official website is www.risinghomes92.com . In no event will the Promoter be liable for any claim made by the reader including seeking any cancellation and or/withdrawal for any of the inaccuracies in the information provided in the advertisement, though all the efforts have been made to ensure accuracy.

We also do not hold any responsibility for any information provided by any broker/channel partner/property dealer or made available on any website/email communication other than official website/email/correspondence. #Rewards mentioned above are for limited period and developers has the right to withdraw these offers anytime without any prior information. **T&C Apply.

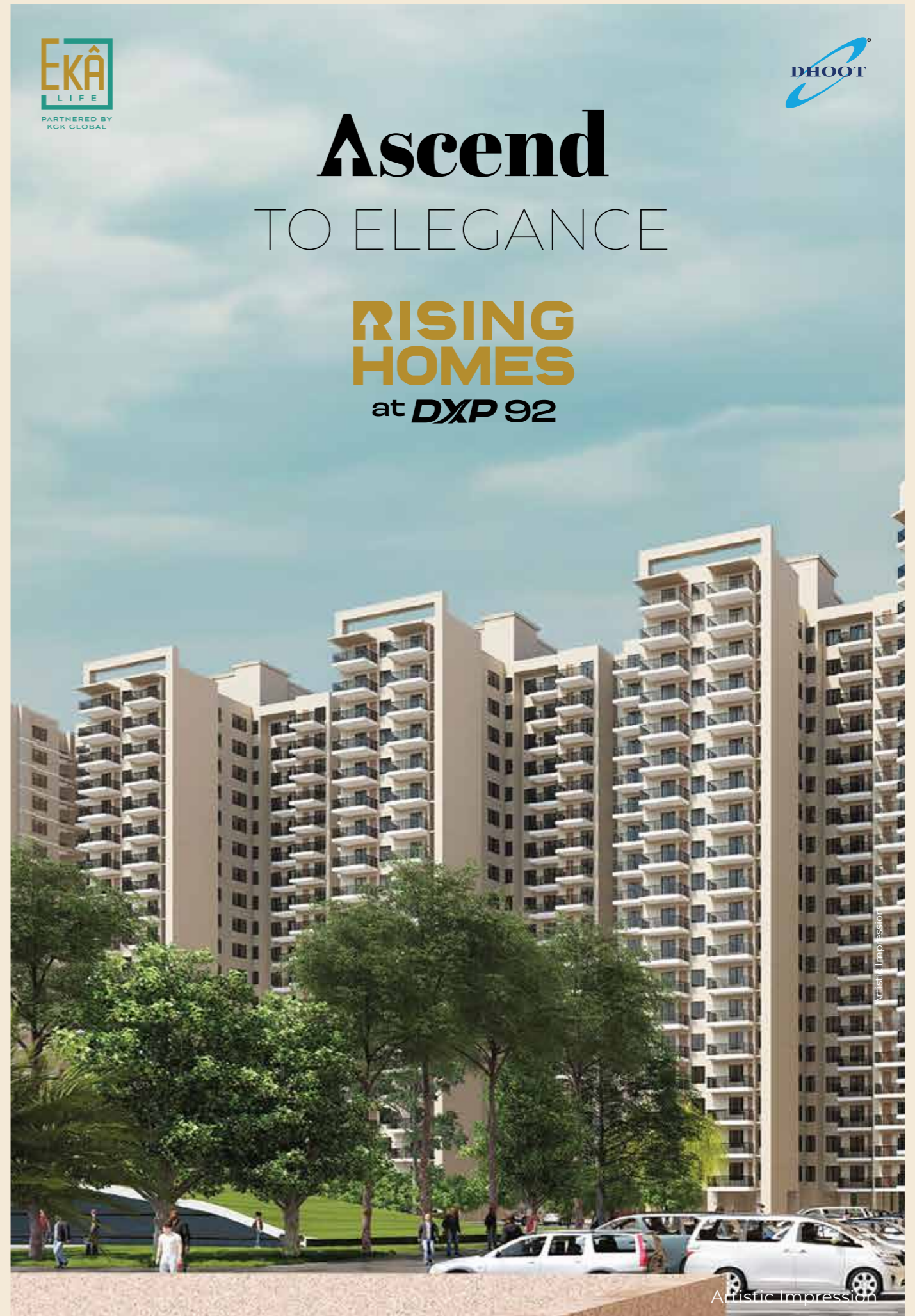



RISING HOMES
at **DXP 92**

SECTOR 92

LOCATION HIGHLIGHTS



Direct access to NH-48



Upcoming Manesar MRTS to connect Rajiv Chowk, SPR & Vatika Chowk



Connected to MUC from 60-m wide road



In close vicinity to the upcoming Global City Gurugram, Indian International Convention and Expo Centre.



Cloverleaf flyover enables 4-way junction for NH-48, SPR, CPR & NPR DMIC

SECTOR 92 THE CITY'S NEW EPICENTRE

The fastest growing micro-market in Gurugram

<p>Proximity to corporate parks ~ DLF Corporate Greens, TCS, Air India training centre, and Manesar Industrial Zone</p>	<p>One of the most rapidly emerging residential and commercial hubs in the National Capital Region (NCR)</p>
<p>In close vicinity to the upcoming Global City Gurugram, Indian International Convention and Expo Centre</p>	<p>Dwarka Expressway will reduce travel time to IGI Airport by 20 mins from the earlier 45 mins</p>

AMENITIES

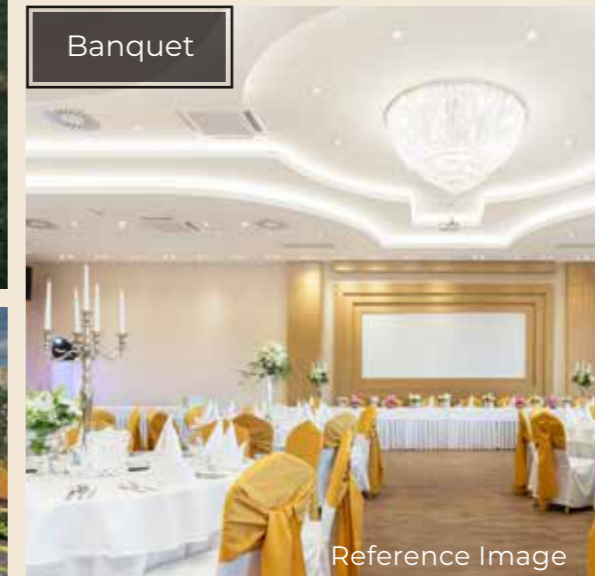
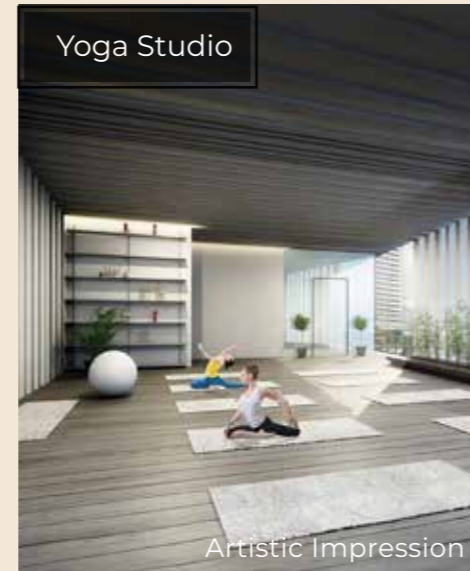

TOWER 15 & 16

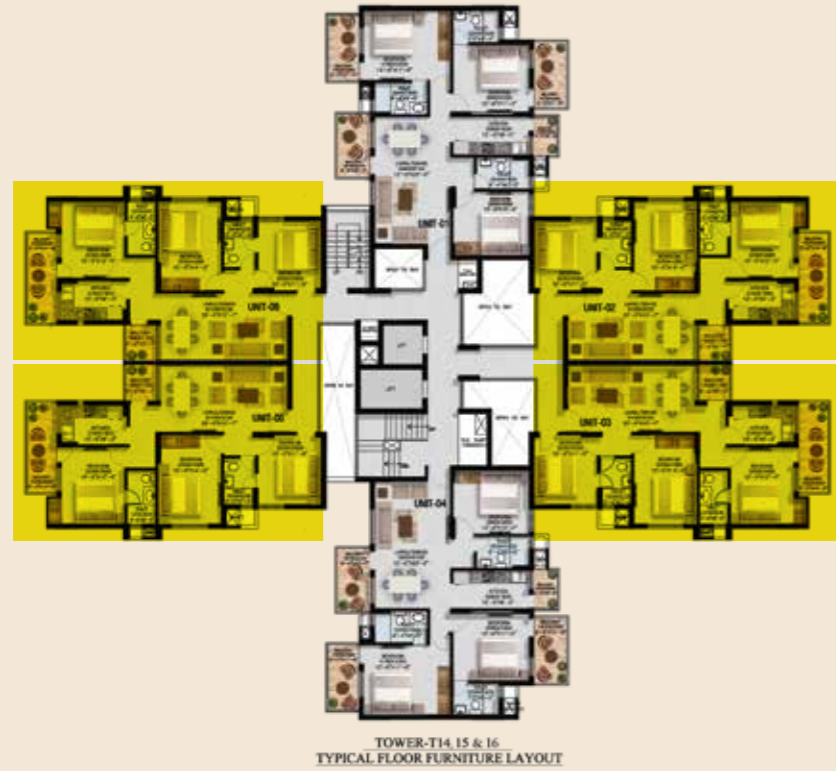

TOWER-T14, 15 & 16
TYPICAL FLOOR FURNITURE LAYOUT

TOWER 15 & 16

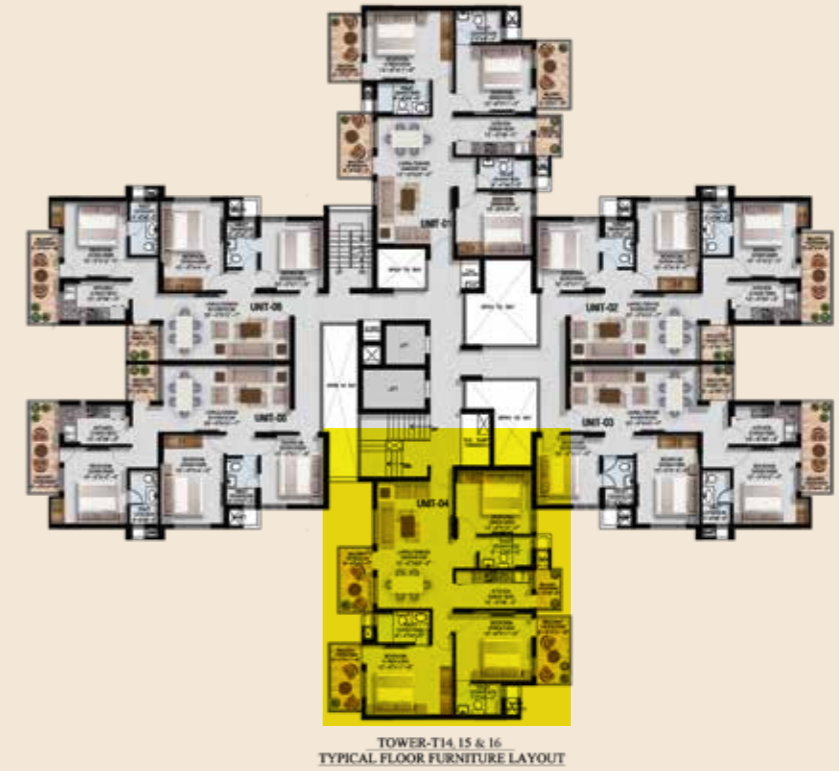

TOWER-T14, 15 & 16
TYPICAL FLOOR FURNITURE LAYOUT

3BHK + 2T - 1326.00 SQ. FT.

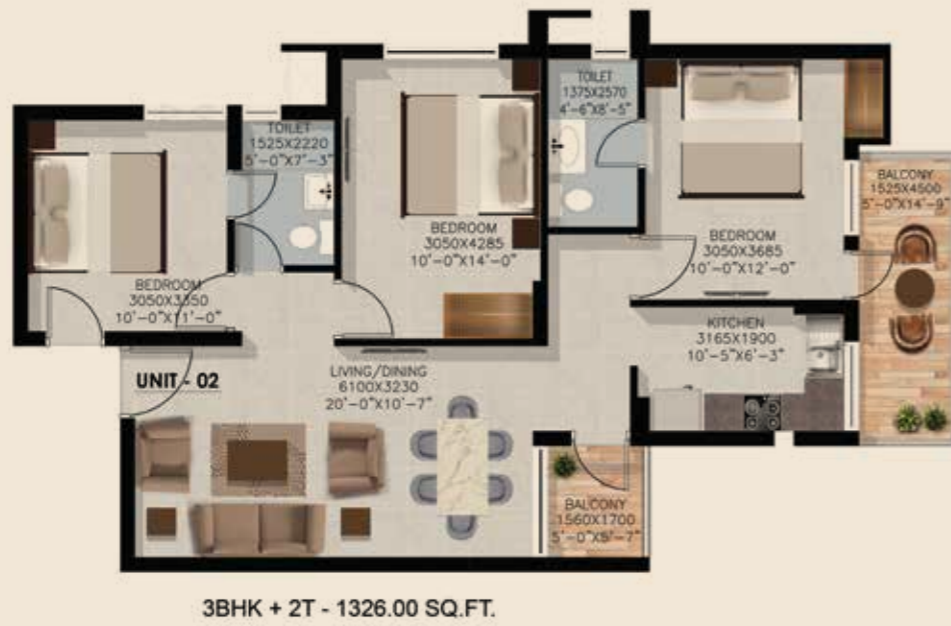

3BHK + 2T - 1326.00 SQ.FT.

Carpet Area
828.29 Sq. Ft
76.95 Sq. M.

Balcony Area
104.34 Sq. Ft
9.69 Sq. M.

Total Carpet Area
932.63 Sq. Ft
86.64 Sq. M.

Salable Area
1326.00 Sq. Ft
123.19 Sq. M.

3BHK + 3T - 1523.00 SQ.FT.



3BHK + 2T - 1523.00 SQ.FT.

Carpet Area
919.32 Sq. Ft
85.41 Sq. M.

Balcony Area
201.69 Sq. Ft
18.74 Sq. M.

Total Carpet Area
1121.01 Sq. Ft
104.15 Sq. M.

Salable Area
1523.00 Sq. Ft
141.49 Sq. M.

TOWER P1-P6



TOWER P1-P6

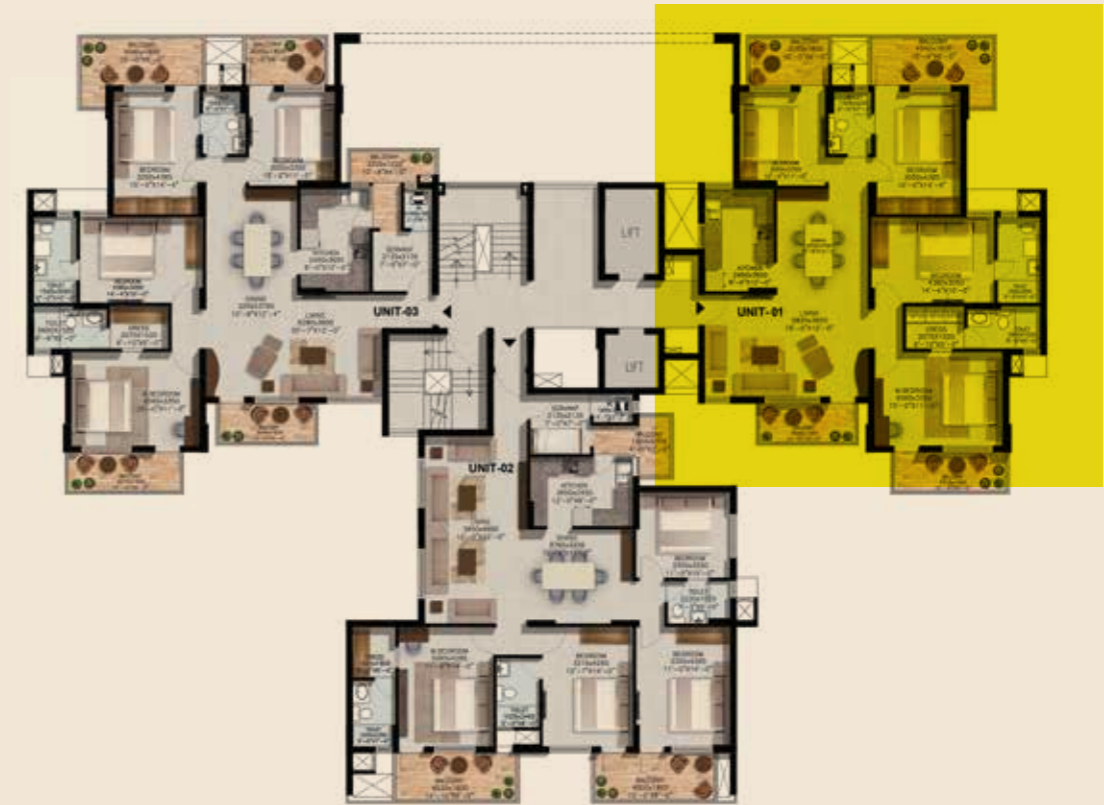

4BHK + S - 2226.00 SQ. FT.



Carpet Area 1408.79 Sq. Ft 130.88 Sq. M.	Balcony Area 323.35 Sq. Ft 30.04 Sq. M.	Total Carpet Area 1732.14 Sq. Ft 160.92 Sq. M.	Salable Area 2226.00 Sq. Ft 206.80 Sq. M.
--	---	--	---

4BHK - 2040.00 SQ. FT.



Carpet Area 1277.03 Sq. Ft 118.64 Sq. M.	Balcony Area 282.88 Sq. Ft 26.28 Sq. M.	Total Carpet Area 1559.91 Sq. Ft 144.92 Sq. M.	Salable Area 2040.00 Sq. Ft 189.52 Sq. M.
--	---	--	---

TOWER P1-P6



4BHK + S - 2093.00 SQ. FT.



Carpet Area
1415.68 Sq. Ft
131.52 Sq. M.

Balcony Area
205.69 Sq. Ft
19.11 Sq. M.

Total Carpet Area
1621.37 Sq. Ft
150.63 Sq. M.

Salable Area
2093.00 Sq. Ft
194.45 Sq. M.



■ **Aspire** PHASE 4
 ■ **Arise** PHASE 3
 ■ **Altura** PHASE 5
 MAP NOT FOR SCALE

LEGENDS

- | | | | |
|------------------|--------------------|-----------------------|--------------------------|
| 1. CLUB DROP-OFF | 6. CRECHE | 11. BOX CRICKET | 16. WASHROOM |
| 2. BANQUET LAWN | 7. KID'S PLAY AREA | 12. MULTIPLAY COURT | 17. BOX FOOTBALL |
| 3. POOL AREA | 8. CLUB LAWN | 13. HANGOUT ZONE | 18. TODDLERS' PLAY AREA |
| 4. POOL DECK | 9. PAVILION | 14. MULTIPURPOSE LAWN | 19. OUTDOOR GYMNASIUM |
| 5. STORAGE UNIT | 10. PARTY LAWN | 15. AMPHITHEATRE | 20. MULTIPURPOSE TERRACE |